Proteus Data Sheet

Product Code	Product Range	Issue No.	Issue Date	Issue By
BXSCK1	Distribution Boards	B	October 2026	T.T.

Description

Copper link for converting 125A 3 phase BX range busbar to single phase.



Fitting

This link is fitted to the live side of the Main Switch. The incoming supply MUST be isolated and locked off.

Loosen the bottom terminals of the Main switch. In front of the cable terminal tunnel clamp there is a busbar connection slot.
The copper link is to be inserted into the 3 busbar terminals.
Re-tighten the terminal screws.
Torque – 2.5Nm.

BXSCK1 fixes in the front busbar slots of the isolator. The cable tunnel clamps are positioned to the rear.
Isolator not included.

General Characteristics

Standards	BS EN 61439-1 (when fitted)
Current Rating	125A
Material	Copper bar, type C101, HDHC.

Installer	Qualified electrician.

Single phase copper link and busbar cover with end caps.

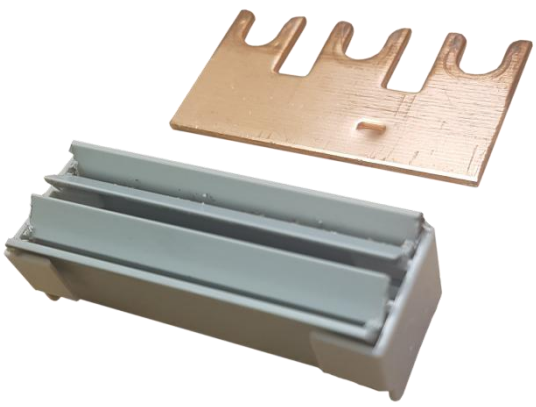

Proteus | Stafford Park 12 | Telford | Shropshire | TF3 3BJ
T: 01952 292001 **E:** ind@proteusswitchgear.co.uk **W:** www.proteusswitchgear.co.uk