Plates & Accessories

A range of sevice plates are available that can fit into Tamlex service boxes. Plates are manufactured in plastic coated steel (blue) with folded edges to give additional strength. The shallow cavity and screeded service boxes should only be fitted with flush / panel mounted sockets (C2GS) due to the limited depth.

(X) DO NOT USE PLATES IN 68mm DEEP BOXES WHEN FITTING POWER ACCESSORIES.

Data and telecom sockets from the RPP Easy Clip range can be fitted into plates marked **(R)** with the use of a DE319 or DE320.

**** For use in CSB4/SL box only.***

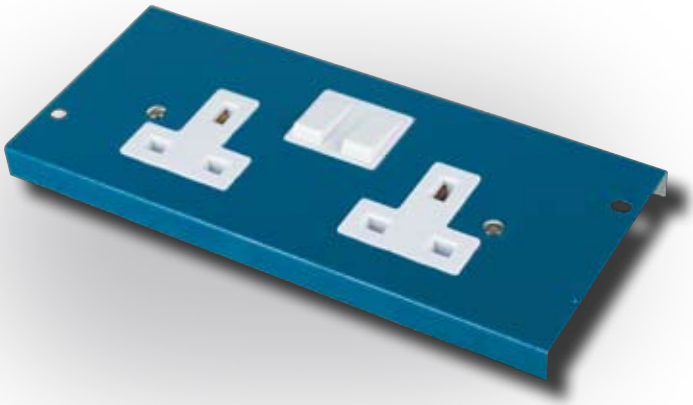

Power

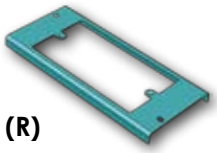

(X) (R)

Description	Cat. No.
2 Gang outlet	**CPP04/D**

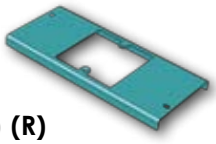

(X) (R)

Description	Cat. No.
1 x 1 Gang outlet	**CPP04/1**

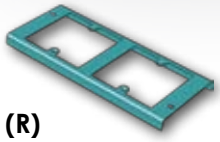

(X) (R)

Description	Cat. No.
2 x 1 Gang outlet	**CPP04/2**

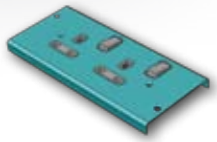

Description	Cat. No.
Twin switched socket	**C2GS** **C2GSSL***
Dual earth	**C2GS/DE**

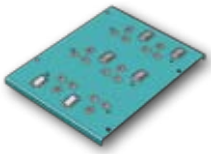

Description	Cat. No.
3 x twin switched sockets	**C3GS**

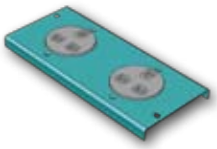

Description	Cat. No.
2 x unswitched sockets	**C2US**

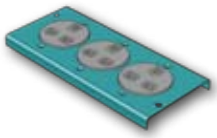

Description	Cat. No.
3 x unswitched sockets	**C3US**

(X)

Description	Cat. No.
2 x non standard sockets	**C2USNS**

Voice & Data

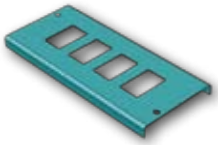

Description	Cat. No.
4 x RJ45 / LJ6C (37 x 22mm)	**CPP06** **CPP06SL***

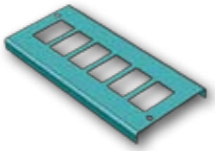

Description	Cat. No.
6 x RJ45 / LJ6C (37 x 22mm)	**CPP06/6**

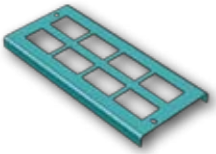

Description	Cat. No.
8 x RJ45 / LJ6C (37 x 22mm)	**CPP06/8**

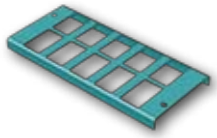

Description	Cat. No.
10 x RJ45 / LJ6C (37 x 22mm)	**CPP06/10**

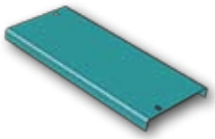

Description	Cat. No.
Blank plate	**CBP** **CBPSL***

easyclip™

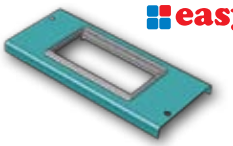

Description	Cat. No.
Accept 25 x 50mm & 50 x 50mm modules	**CDE345**

Half Width Service Plates

Description	Cat. No.
Blank plate	**HCBP**

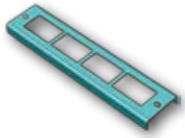

Description	Cat. No.
4 x RJ45 / LJ6C (37 x 22mm)	**HCPP01**

For use with CSB4 / CSB4S / CSB4ED & FSB4S boxes only.

Service Box Replacement Parts

Description	Cat. No.
Carpet trim 68mm	**CST68**

Description	Cat. No.
Carpet trim 100mm	**CST100**

Description	Cat. No.
Service box lid	**CSL**

Description	Cat. No.
Cable flap	**CF**